

Auckland Breast Cancer Register—12 Year Data

A special project of the Auckland Breast Cancer Study Group

Vernon Harvey, Reena Ramsaroop, Paul Thompson, Alex Ng, Erica Whineray Kelly, Maria Pearse
Mark Barrios, Mina Christophers, Troydyn Raturaga



The Register was established against a background of important advances in all areas of breast cancer. Information about current practice plays a key role in supporting the multidisciplinary teams necessary for modern, high quality, evidenced-based care. Between 1st June 2000 and 31st May 2012, a total of 10399 patients were diagnosed with breast cancer within the Auckland region. The data for these patients, representing 10656 incidents of breast cancer (85% Invasive, n=9013 and 15% In Situ [Non-Invasive Duct], n=1643) is presented below.

*European includes 'Other Minority Ethnicities' e.g. Middle Eastern, Latin American, African

**Symptomatic (Other) e.g. pain, nipple change, skin change

***Incidental Finding e.g. CT scan, MRI scan, breast reduction

Demographics (by patient)

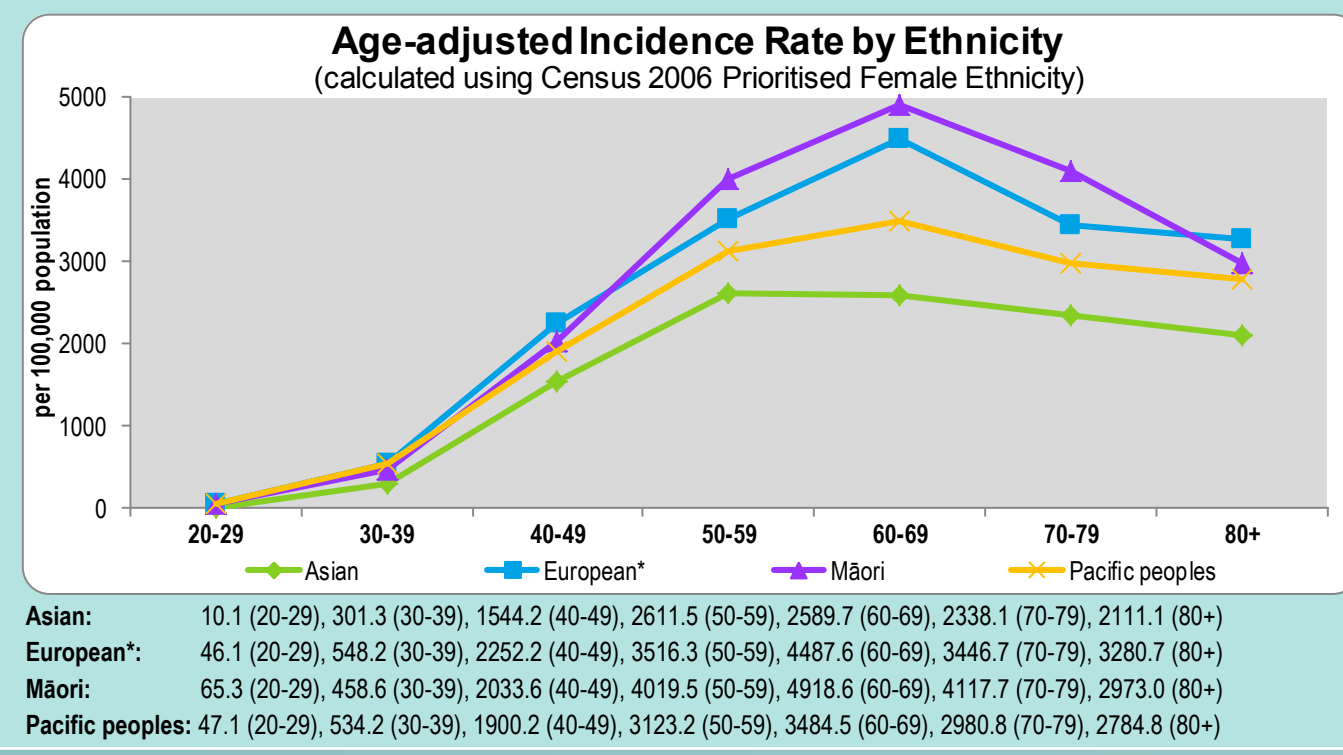
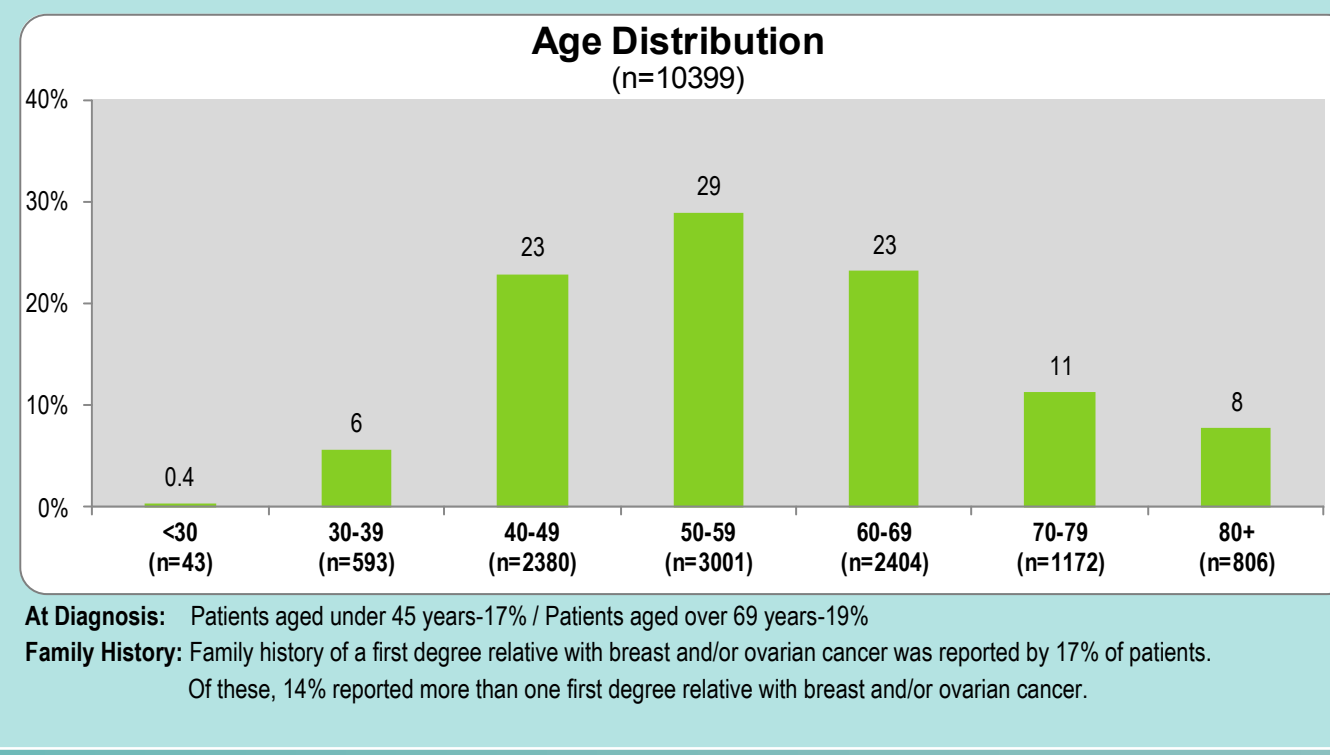

Diagnosis (by incident, n=10656)

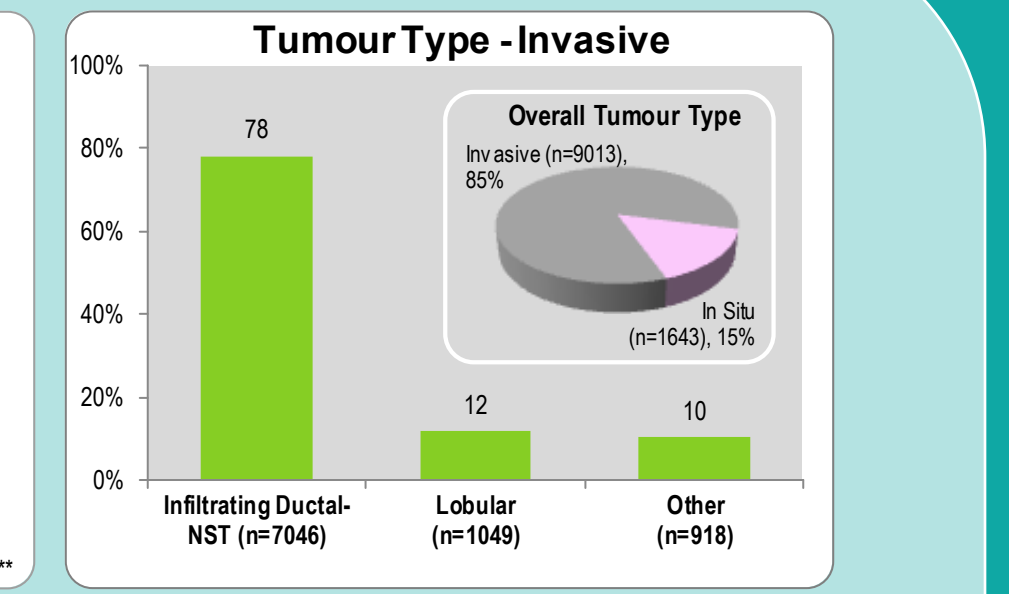
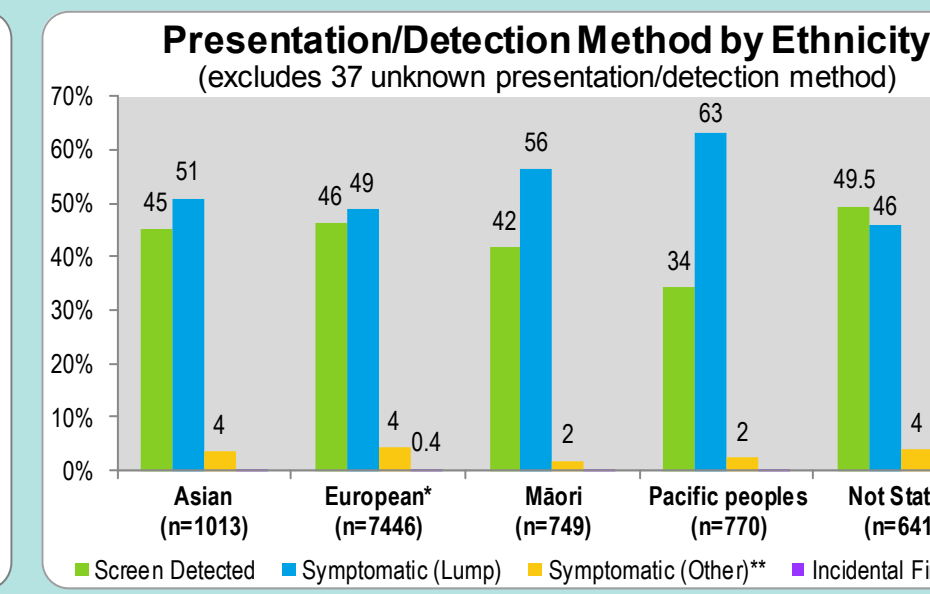
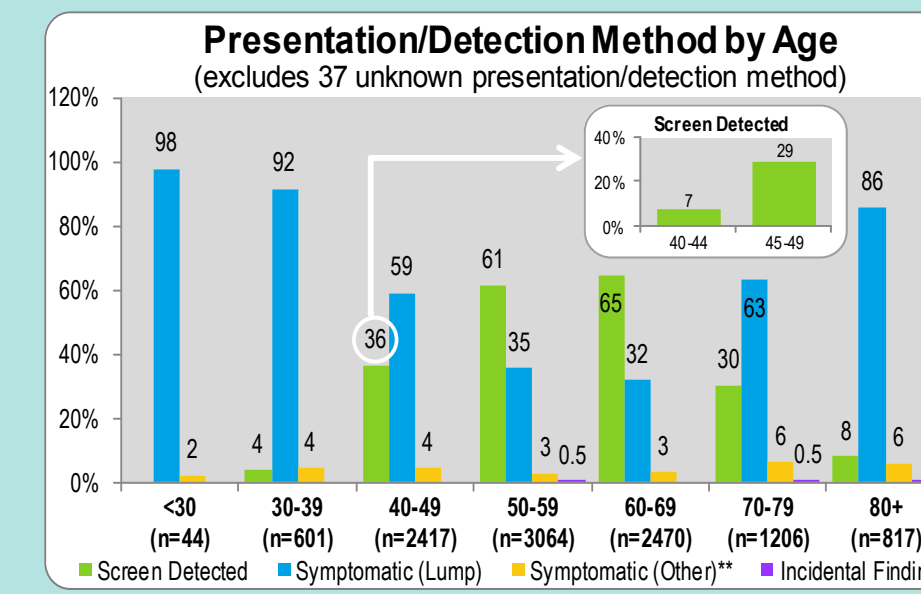

Treatment/Surgery (by incident)

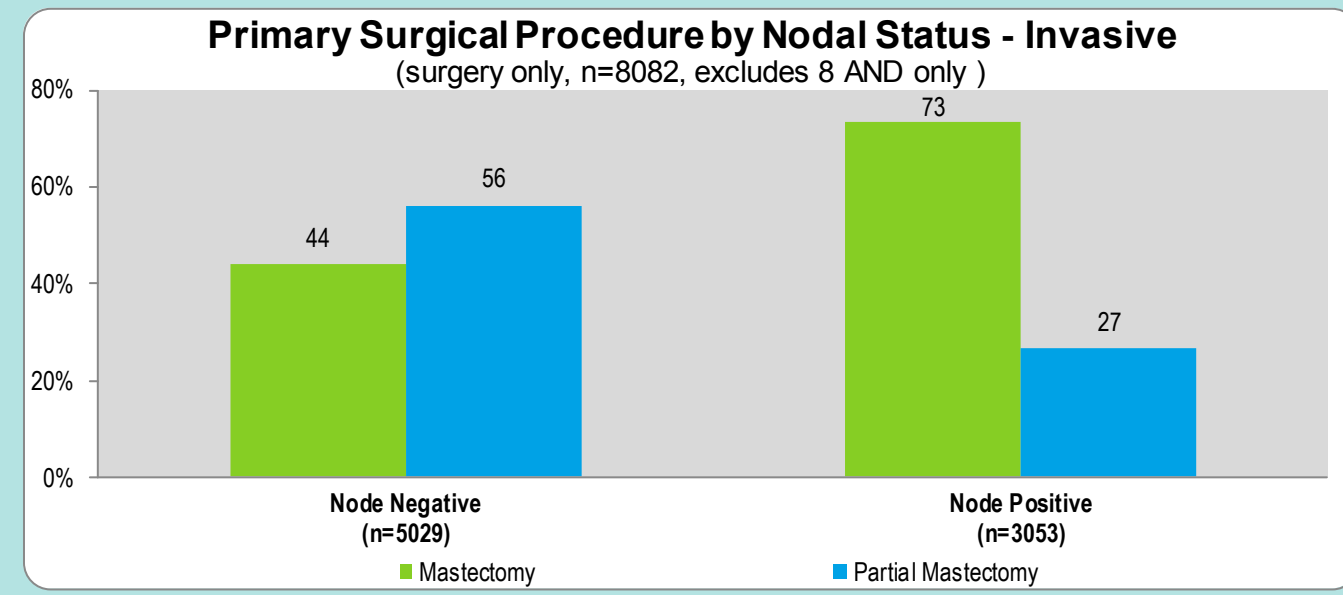
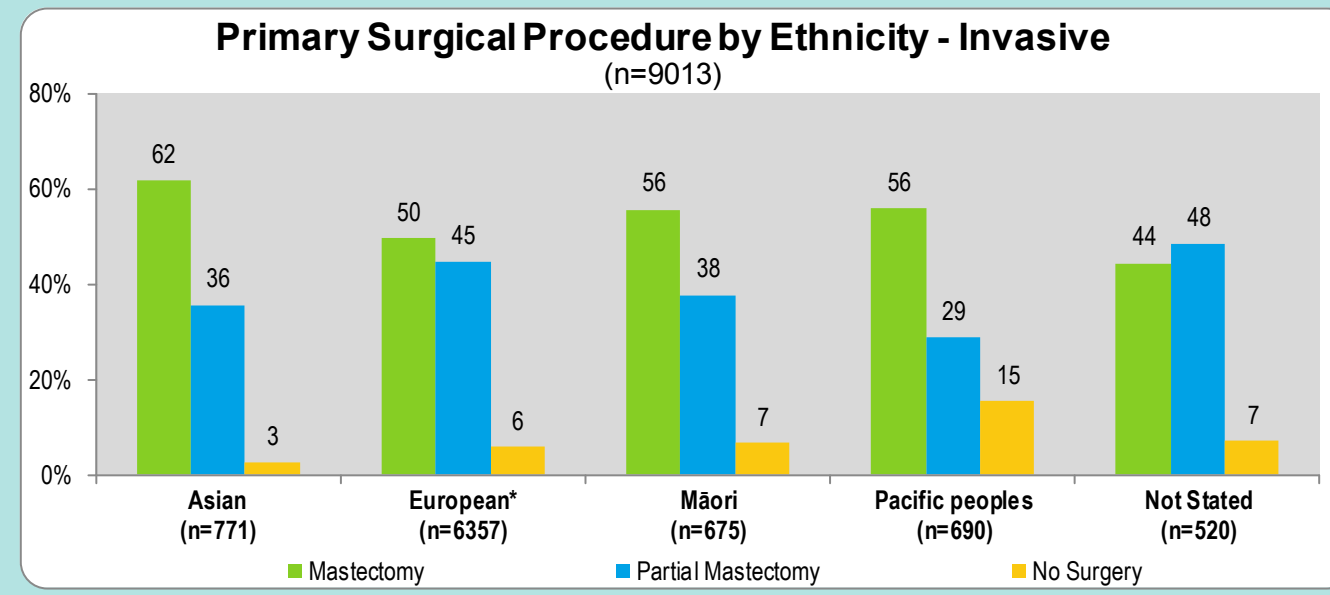
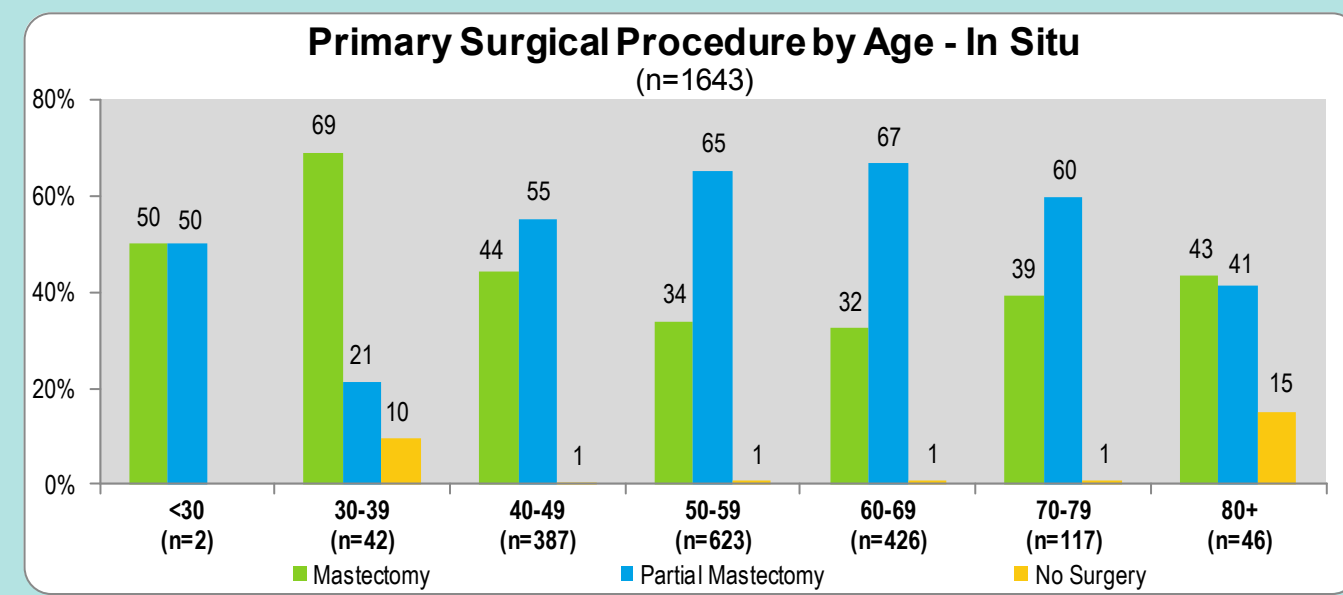
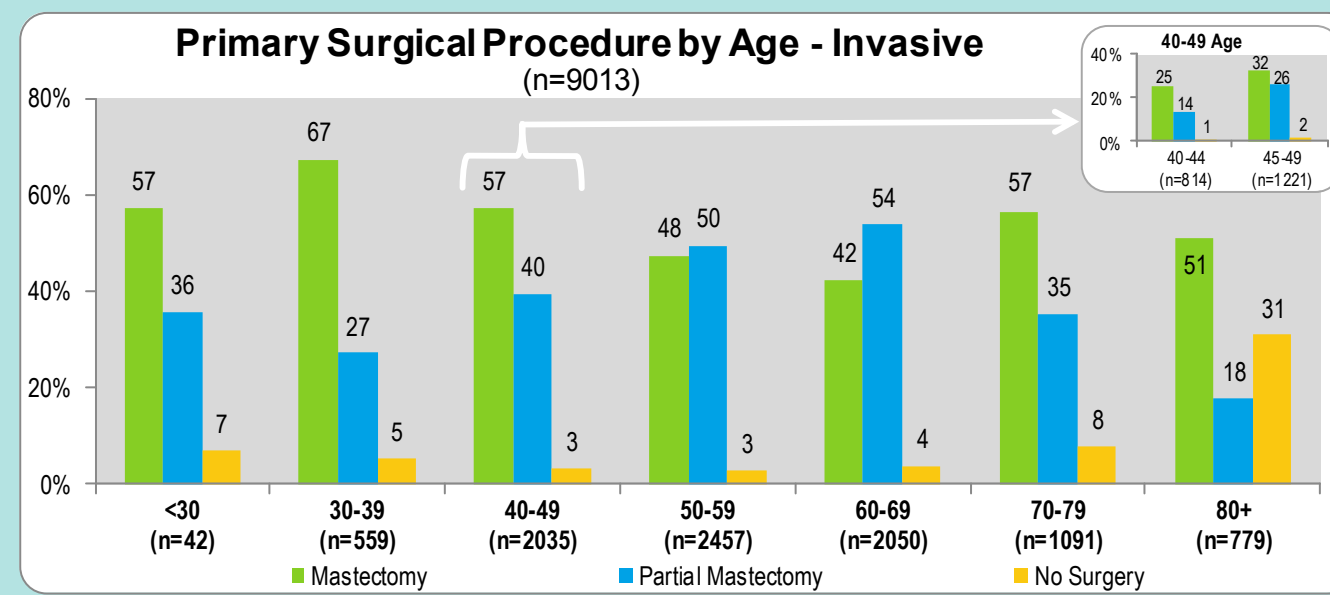
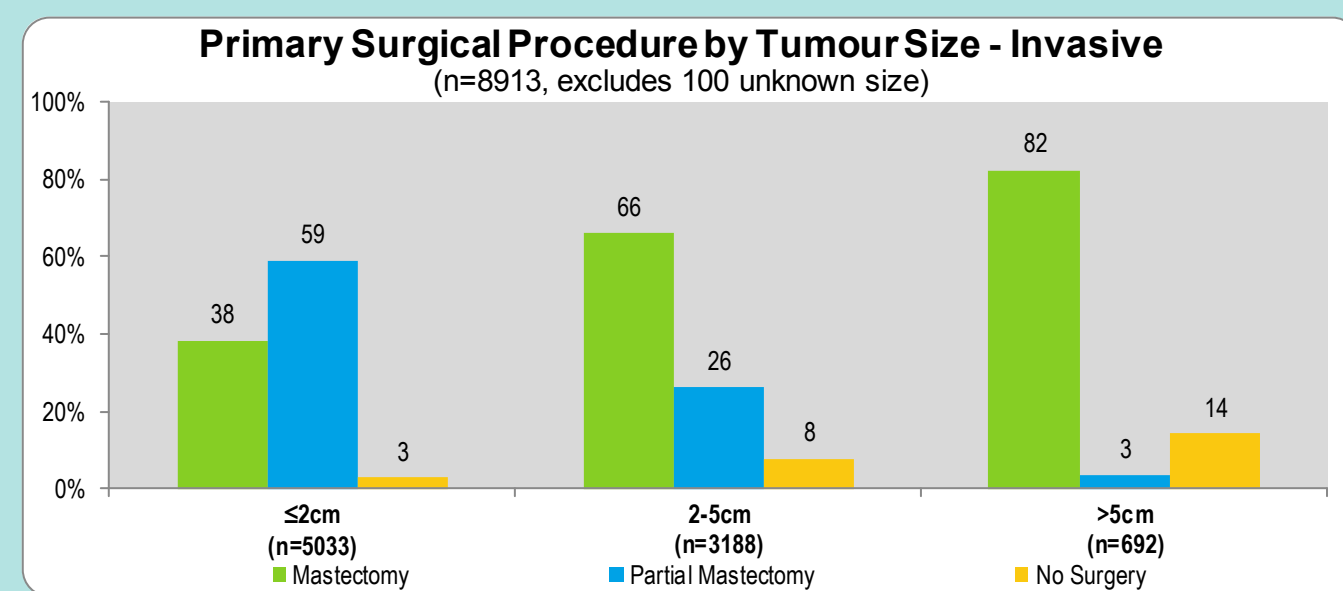
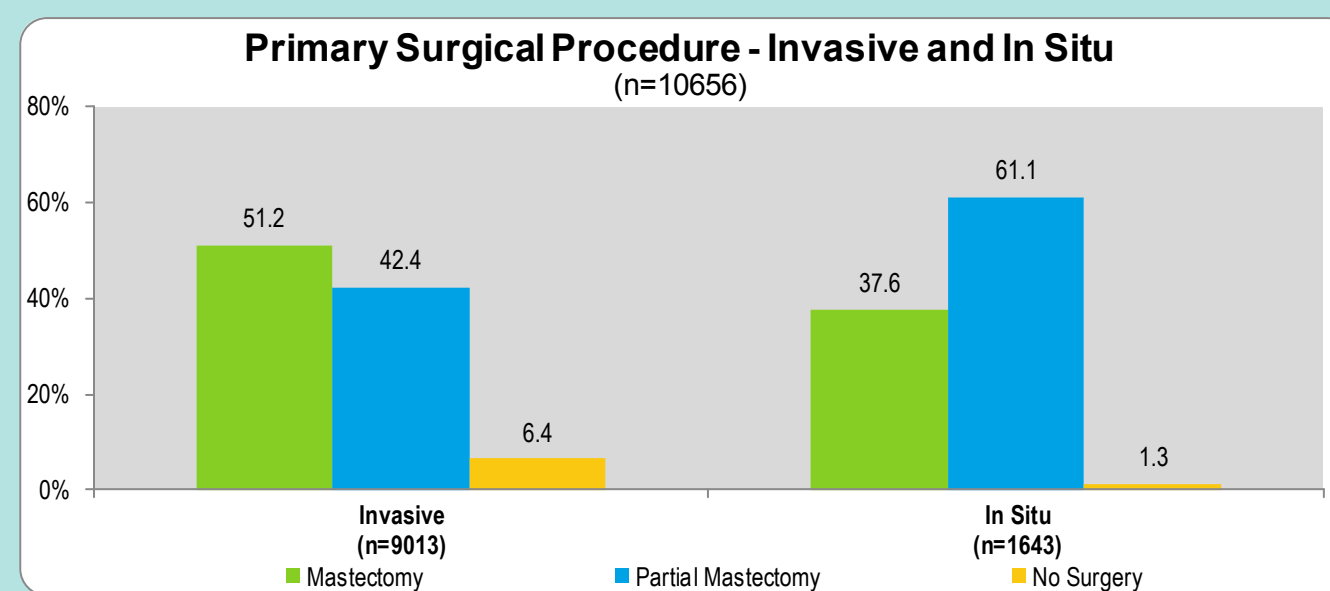

Treatment/Oncology (by incident)

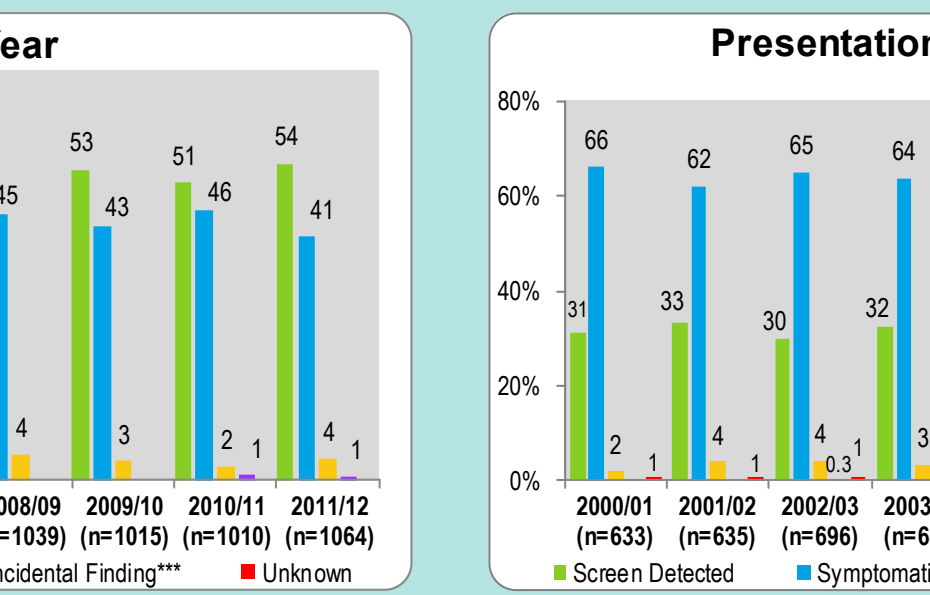
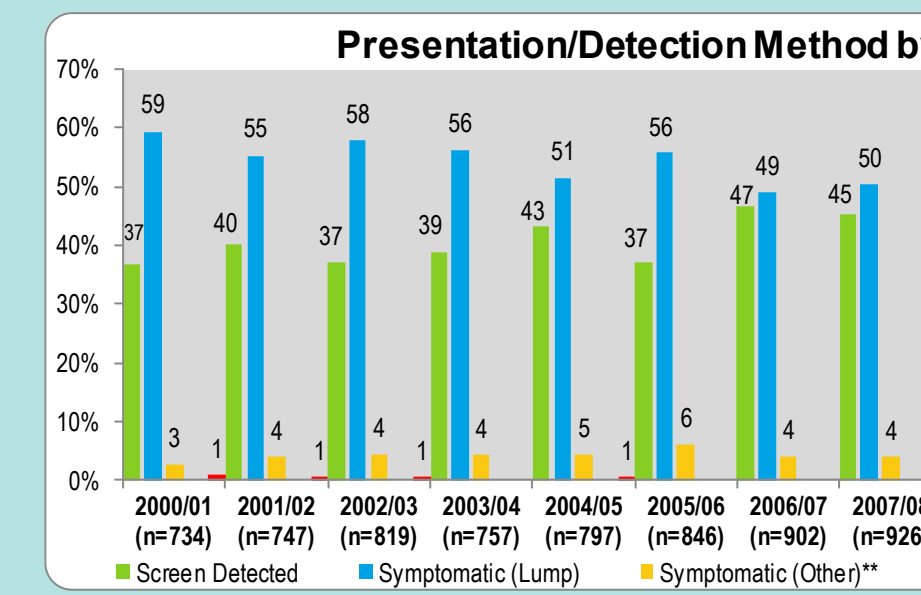
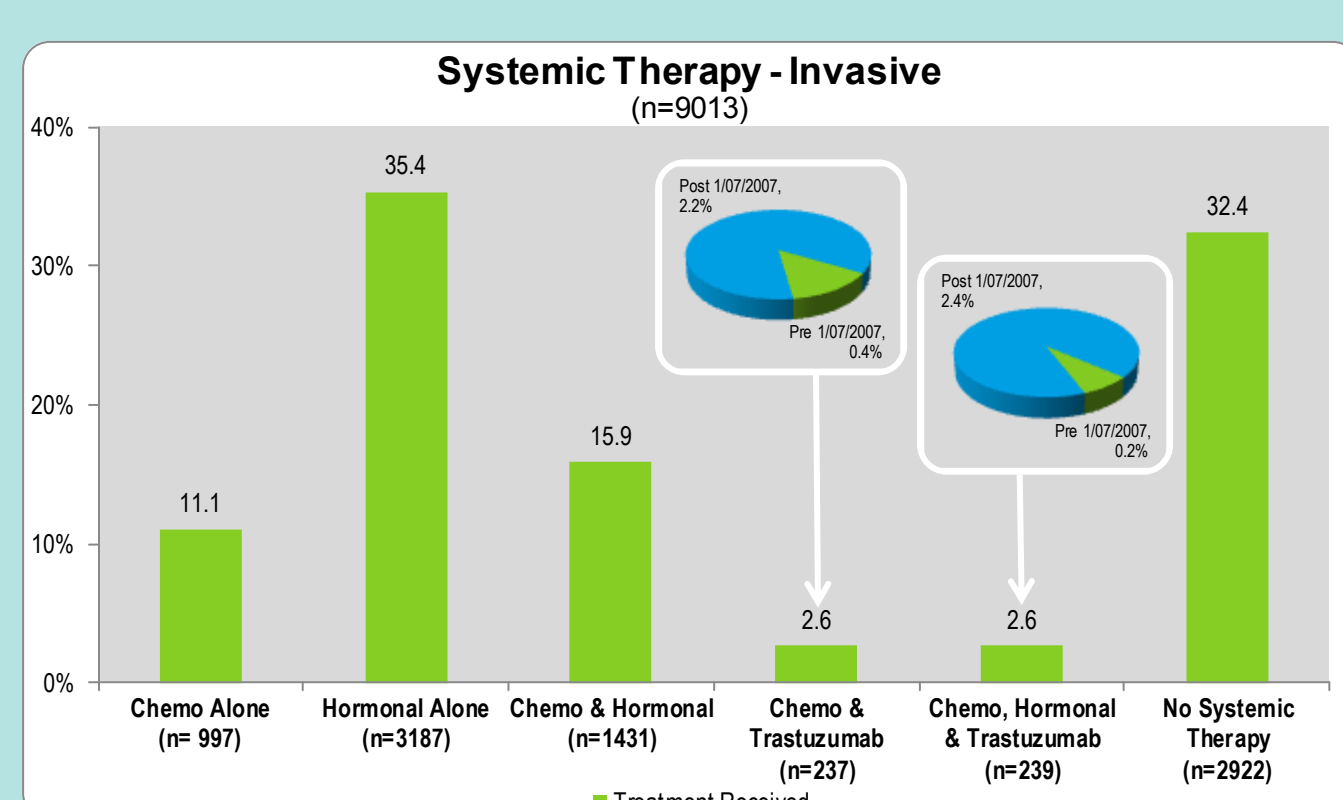
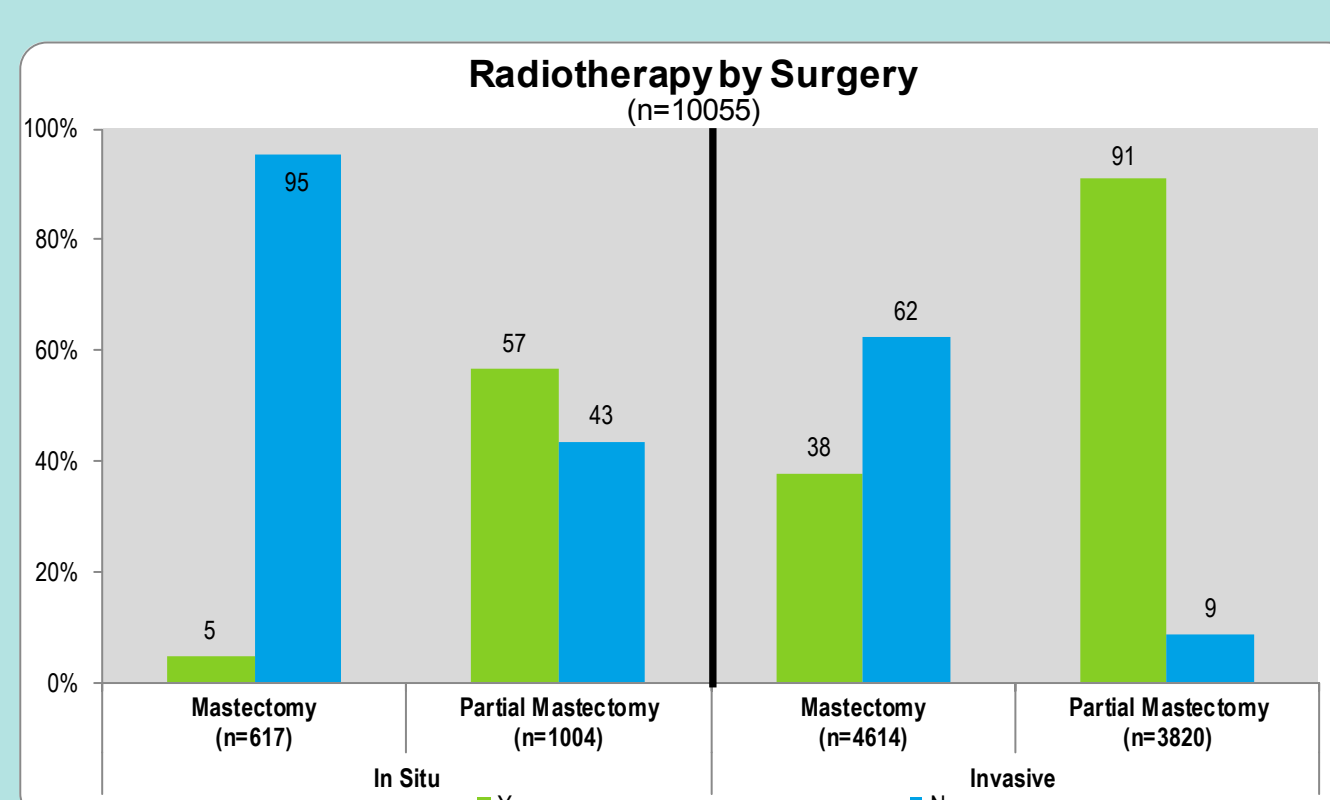

Prognostic Indicators (by incident, invasive only, n=9013)

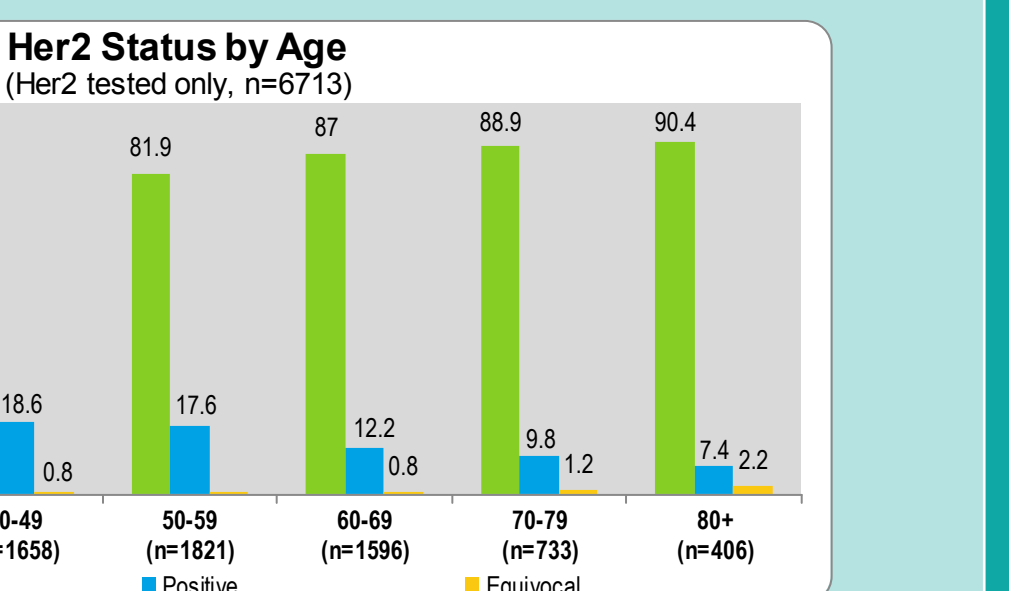
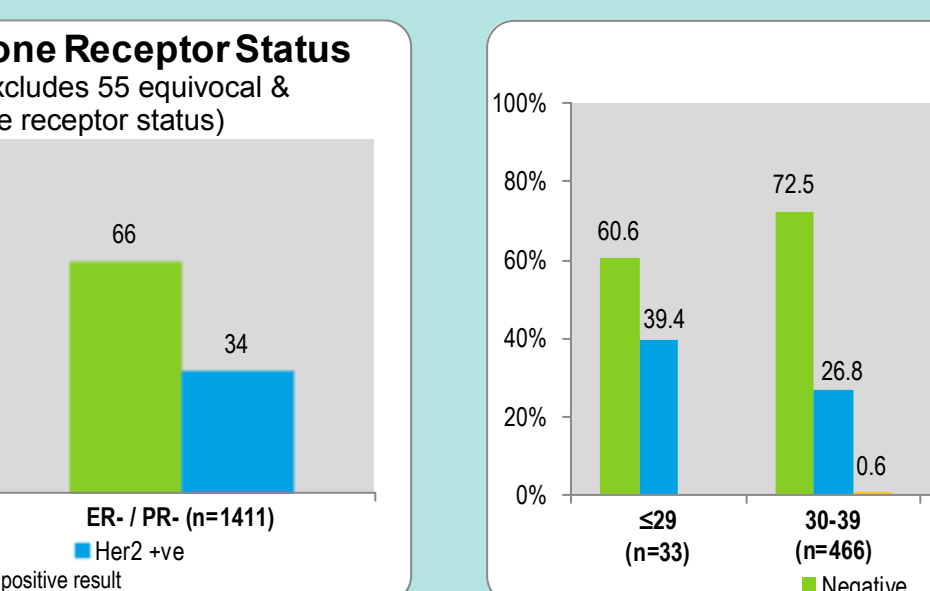
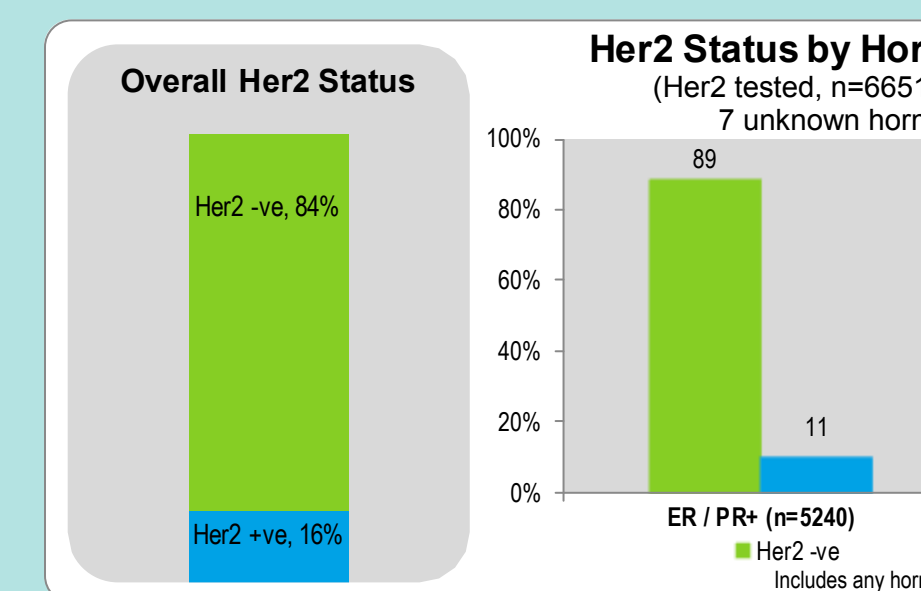
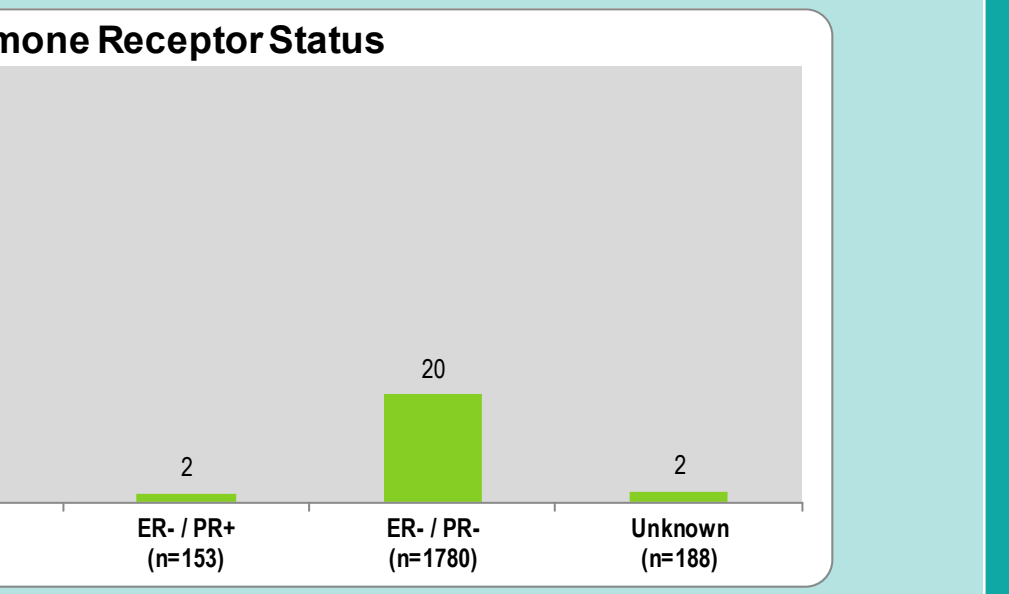
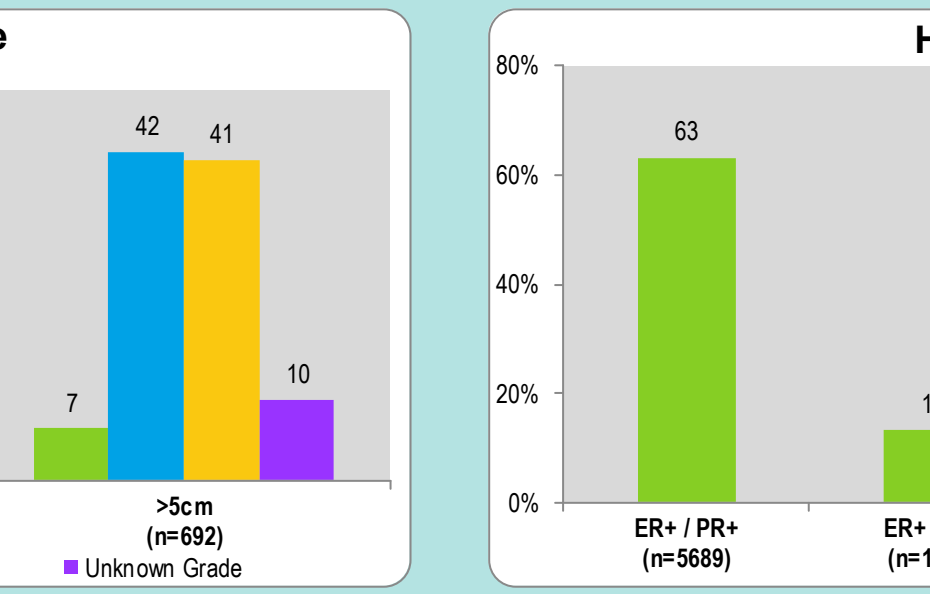
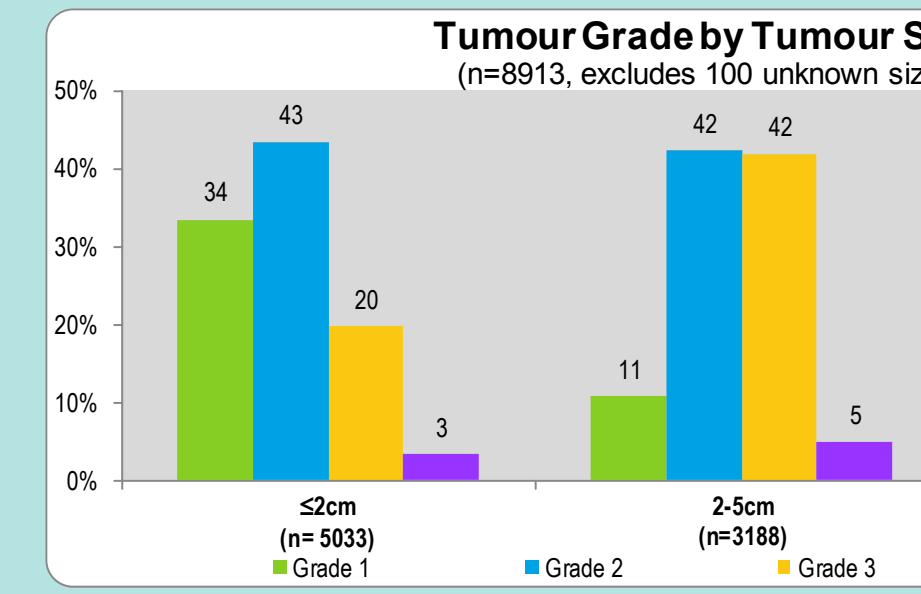
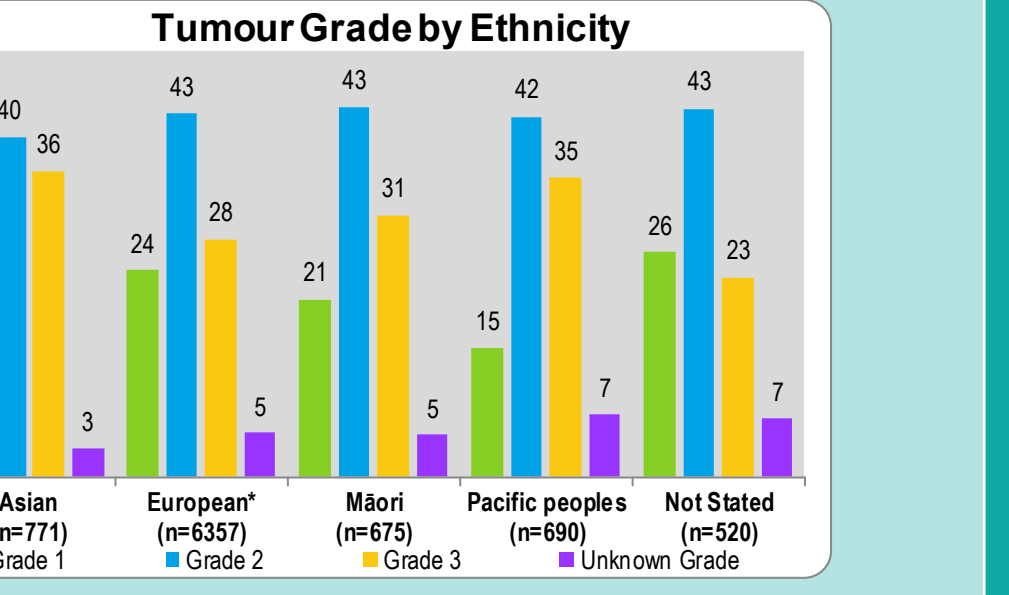
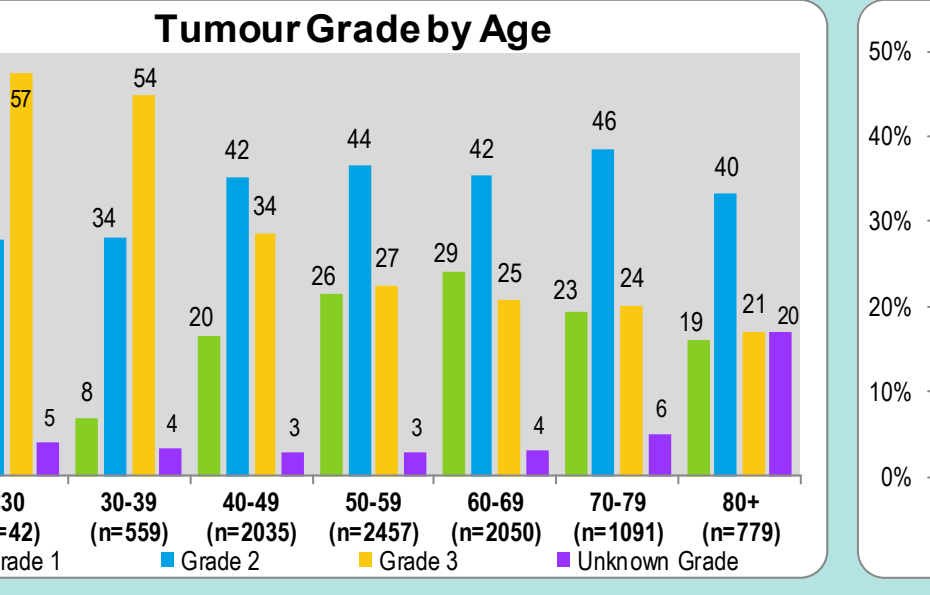
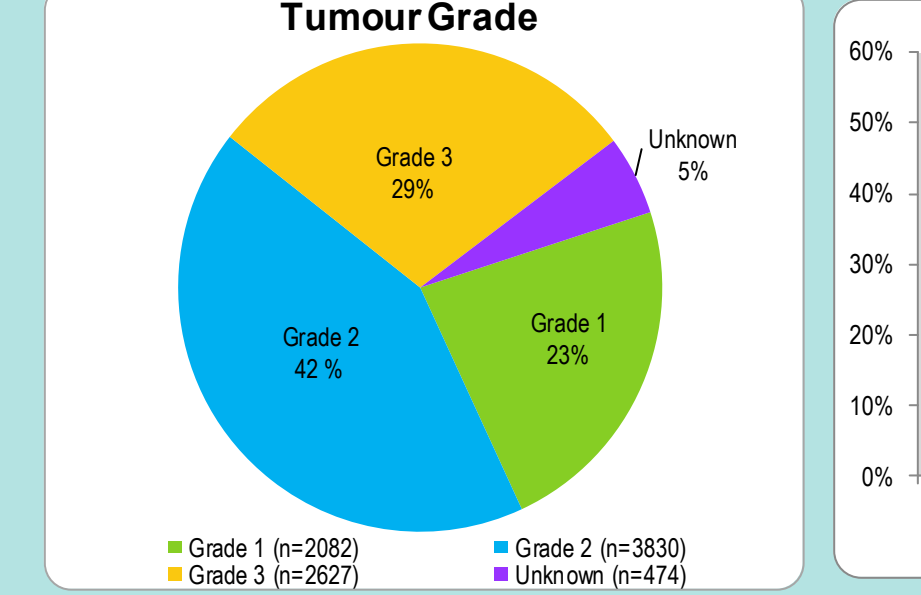
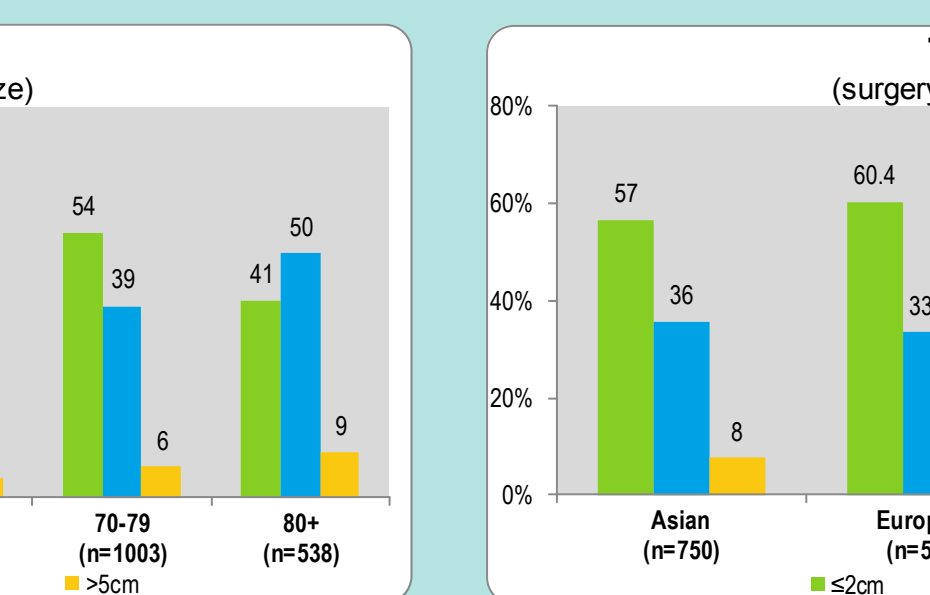
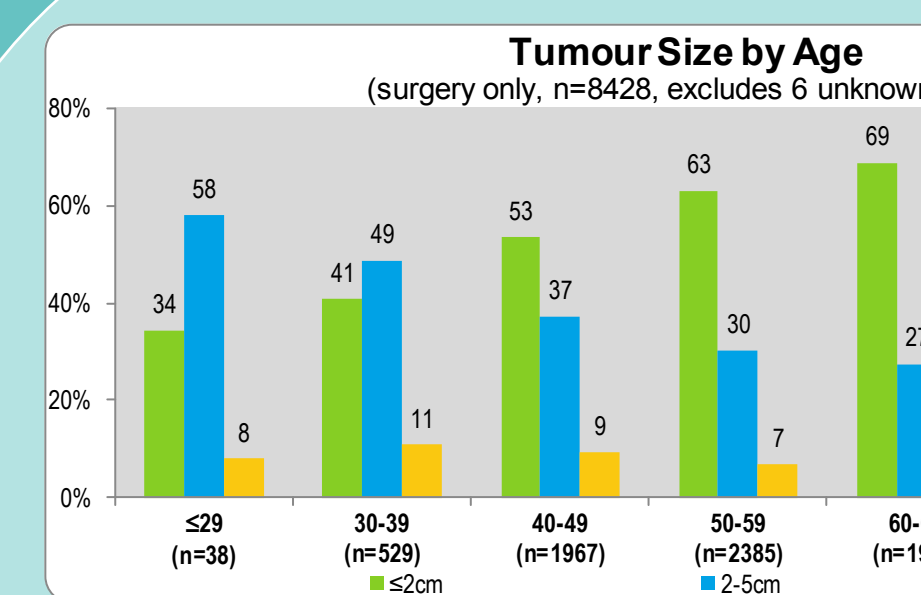

Survival Data (by patient, invasive only, n=8809)

Overall Survival Data

Alive	No Progression	6214
	With Progression	655
Deceased	Breast Cancer	1143
	Other Causes of Death	752
	Unknown	45
Total		8809

Recurrence Type at First Detection

1 st Progression Type	Loco-Regional Recurrence	Metastatic	2 nd Primary
On Presentation	0	182	0
<6 months	30	227	2
6-12 months	47	96	7
12-24 months	108	221	33
2-5 years	154	375	77
5-10 years	86	130	57
10+ years	13	20	0
Total	438	1251	176

'Disease-Free Survival Rate' includes all disease progression and breast cancer and unknown causes of death without prior history of progression as events and the rest are non-events.

'Breast Cancer-Specific Survival Rate' includes breast cancer and unknown causes of death as events and the rest are non-events.

Recurrence Types including Combinations (alive only)

Status of Disease (per patient)	Overall*, n=6705	5 Year, n=4386	10 Year, n=1133
Loco-Regional Recurrence Alone	209 (3.1%)	113 (2.6%)	46 (4.1%)
Metastases Alone	238 (3.5%)	183 (4.2%)	39 (3.4%)
2 nd Primary Alone	133 (2.0%)	92 (2.1%)	51 (4.5%)
Loco-Regional Recurrence & Metastases	42 (0.6%)	38 (0.9%)	12 (1.1%)
Loco-Regional Recurrence & 2 nd Primary	9 (0.1%)	3 (0.1%)	5 (0.4%)
Metastases & 2 nd Primary	4 (0.1%)	5 (0.1%)	3 (0.3%)
All 3	0 (0%)	2 (0.05%)	0 (0%)
Total Progression	635 (9.5%)	436 (9.9%)	156 (13.8%)

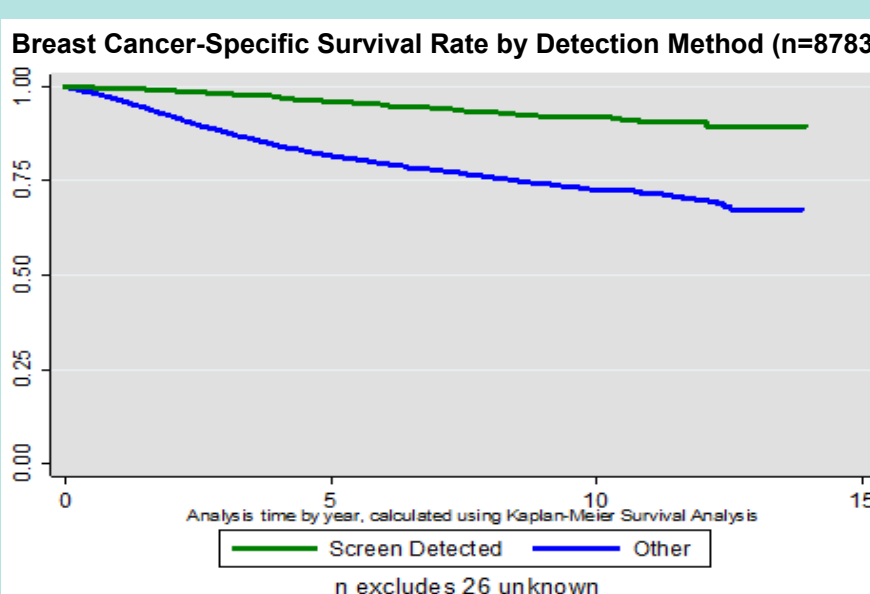
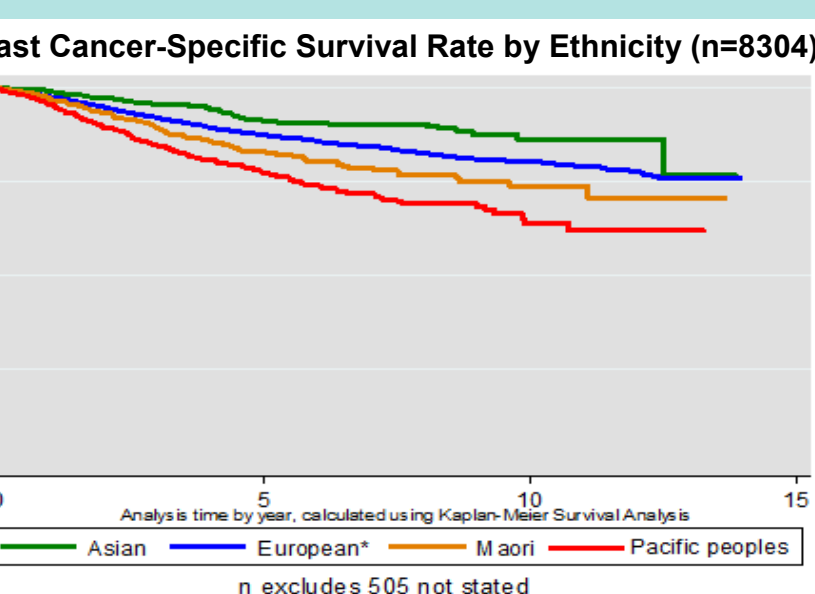
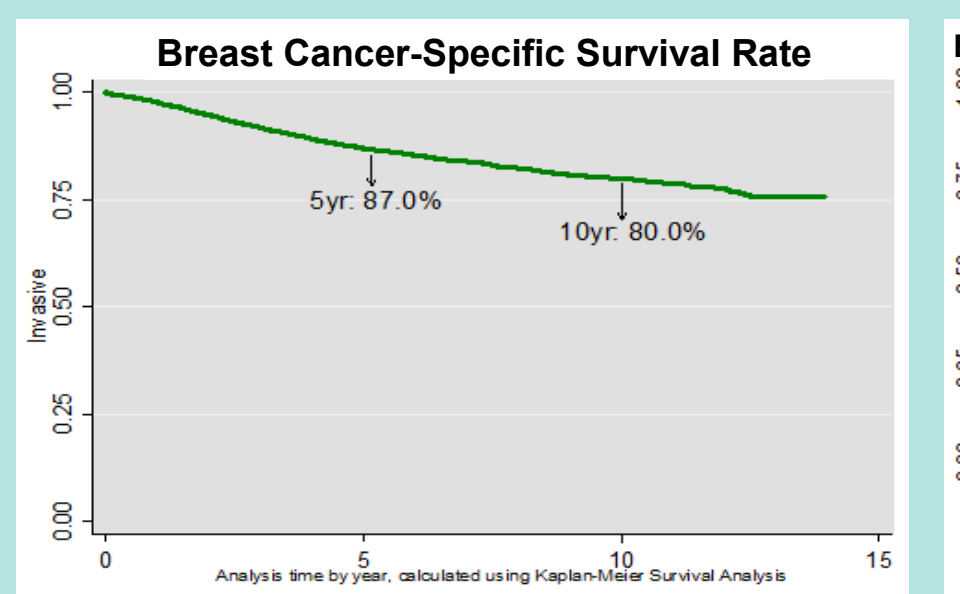
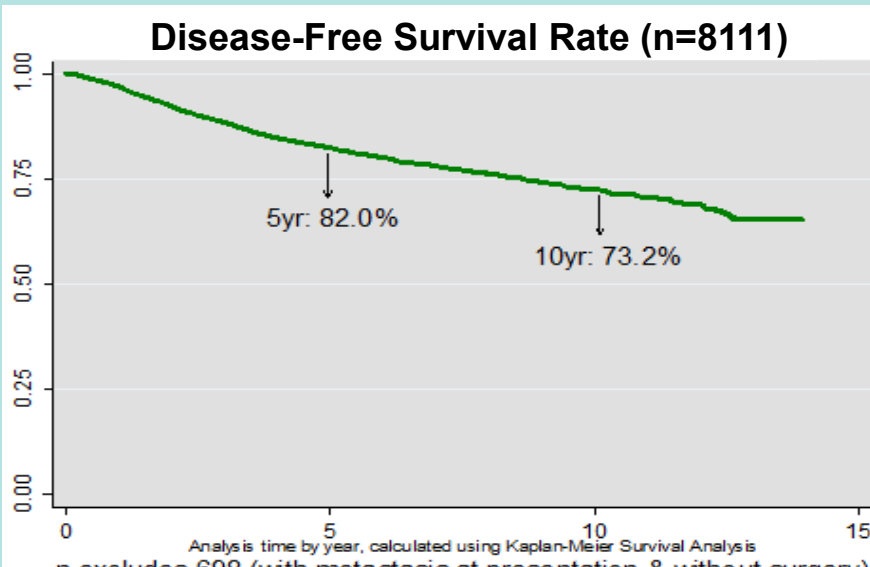

Mortality Data (by patient)

Mortality by Primary Cause - Age

Age Distribution	Breast Cancer	Other Causes
<30	13	0
30-39	114	9
40-49	253	37
50-59	261	83
60-69	207	147
70-79	151	207
80+	156	335
Total	1155	818

Mortality by Primary Cause - Ethnicity

Ethnic Distribution	Breast Cancer	Other Causes
Asian	56	22
European*	803	640
Māori	108	67
Pacific peoples	146	52
Not Stated	42	37
Total	1155	818

